



Eyes of the Reef



Helpful Hints & Practice



In a rush? Use the quick report!

EOR Marianas Quick Report

Use this form when you're in a rush, but still want to report!

* Required

Email address *

Your email _____

Name *

Your answer _____

Phone number

Your answer _____

Island *

- Guam
- Rota
- Tinian
- Saipan
- Other: _____

Location (Site name or GPS)

Your answer _____

Type of Impact Observed (Check all that apply)

- Coral Bleaching
- Coral Abnormality
- Crown of Thorns Starfish
- Reef Damage
- Nuisance Species
- Marine Debris
- Echinoderm Disease
- Other: _____

Depth Range Where Impact Observed (Check all that Apply)

- 0-10 feet
- 11-20 feet
- 20-30feet
- >30 feet
- Other: _____

Description of impact or other information:

Your answer _____

Do you have photos? Upload photos here:

<http://goo.gl/eX57bR>

- I authorize Eyes of the Reef Marianas to reproduce the contents of this report and any attached photos taken by me for use in outreach materials, press releases, reports, and other media.
- Check this box if you would like Eyes of the Reef withhold attribution. If you check this box, we will not publish your name.

Send me a copy of my responses.

I'm not a robot 

SUBMIT

Never submit passwords through Google Forms.

Helpful tools to have in the water (But not required!)

- EOR field guide
- Magnifying glass/Hand lens
- Underwater camera
- GPS (or turn ON the GPS function on your camera)
- Ruler for scale in photos
- Dive slate



PRACTICE

Look at four photos on next slide and answer:

- What type of impact?
- Describe the impact.
- How big is affected area.

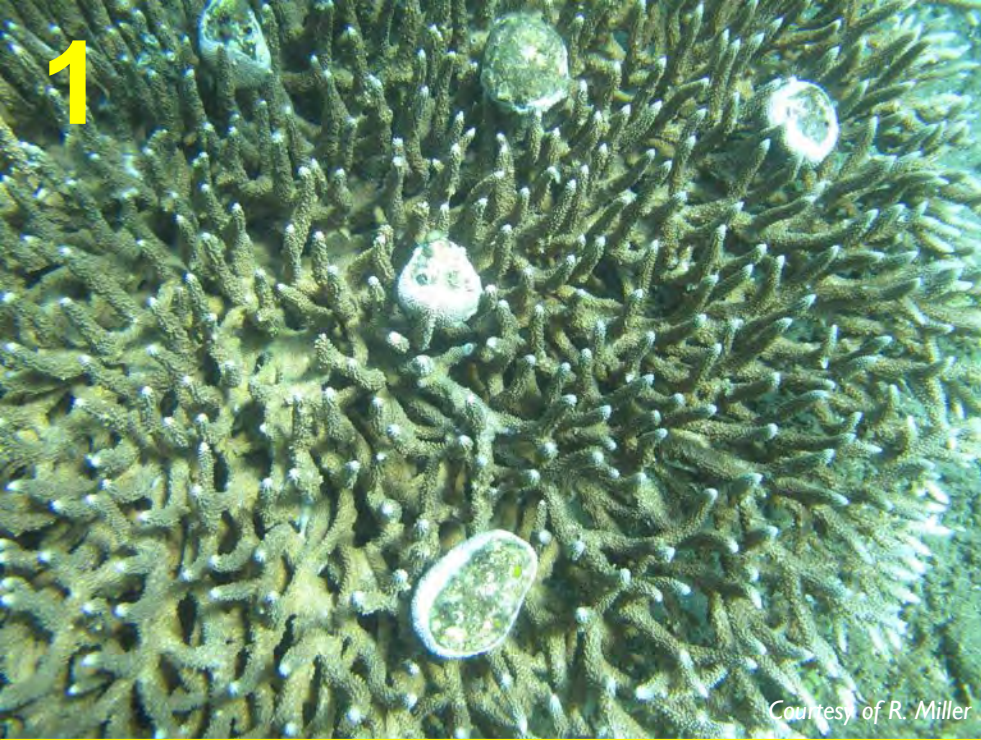



Eyes of the Reef

1

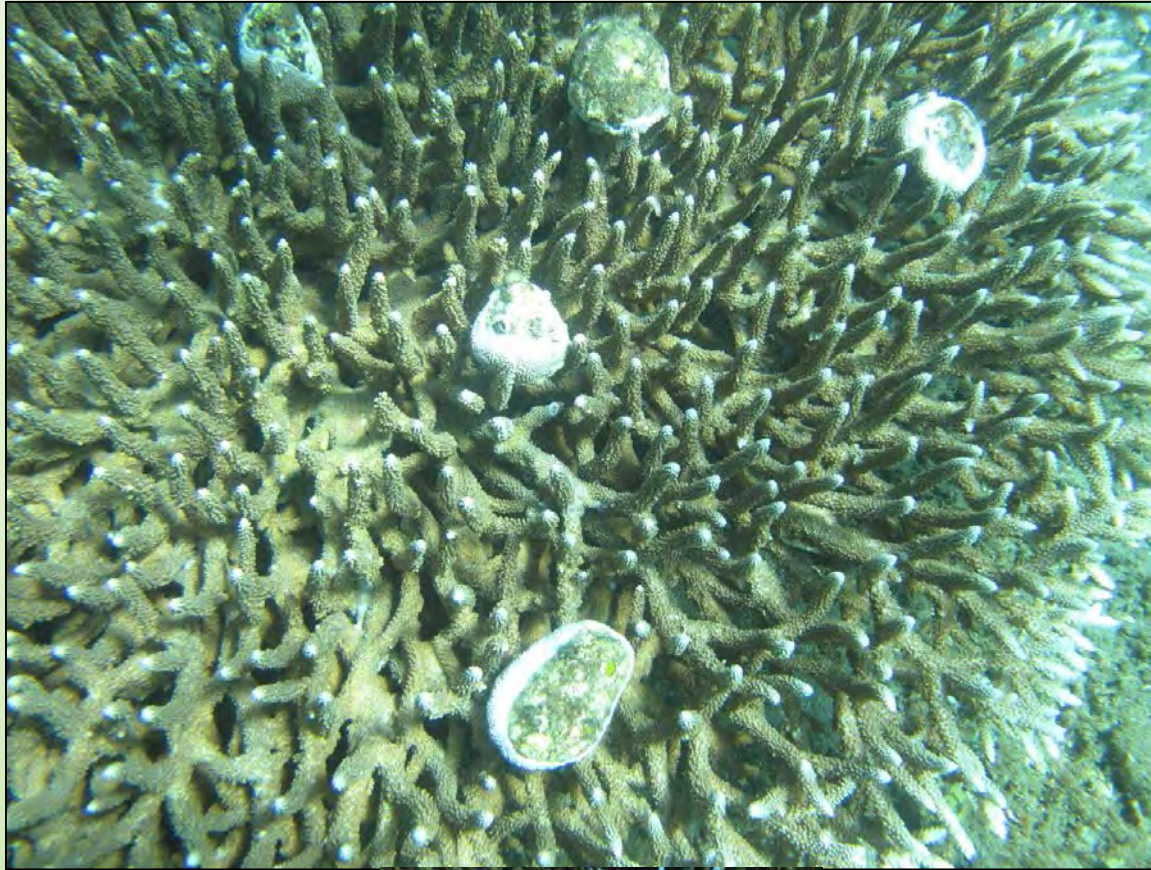

Close-up of affected area

Courtesy of R. Miller

✓ Type of impact?

✓ Coral type?

✓ % of colony affected?

✓ Description:



Eyes of the Reef

Answers

1

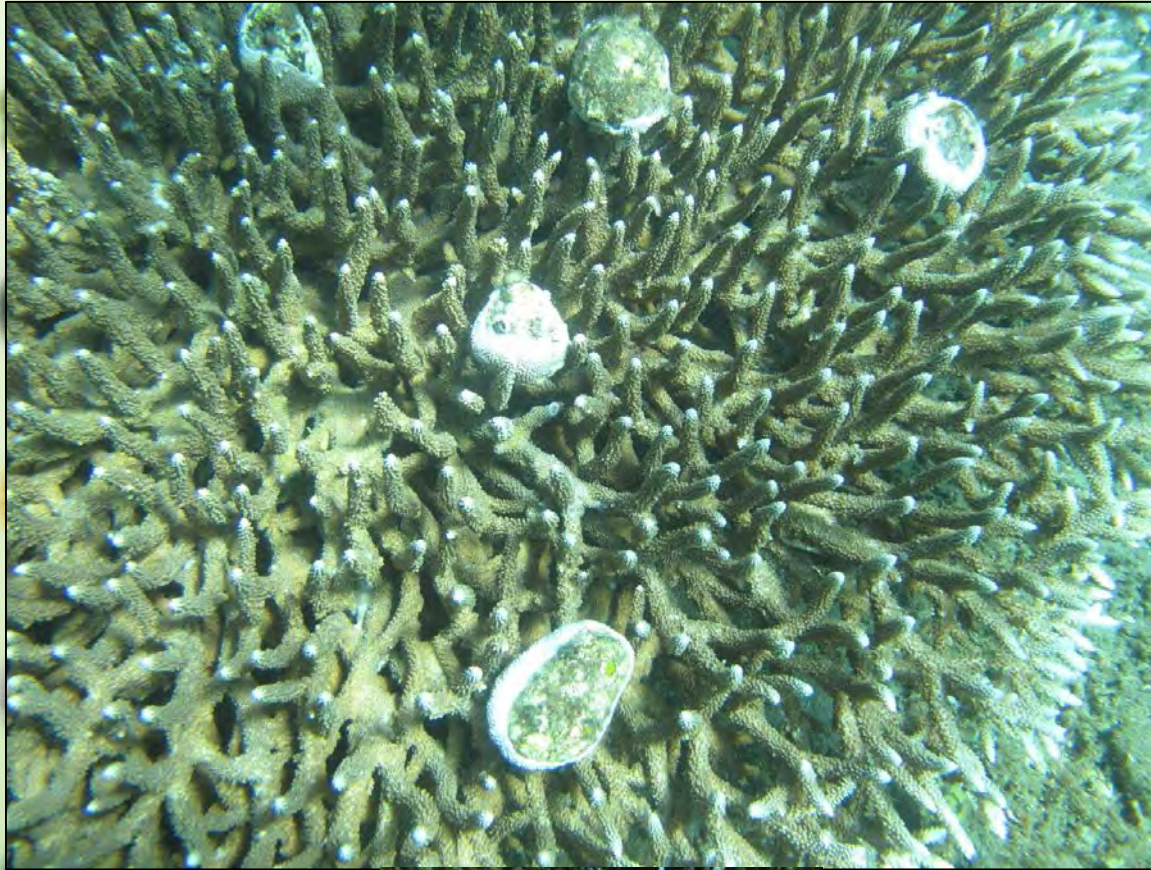

✓ Type of impact?
Coral abnormality

✓ Coral type?
Branching

✓ % of colony affected?
10%

✓ Description:
Five enlarged branch tips
with golf ball sized
“tumors”

Courtesy of R. Miller

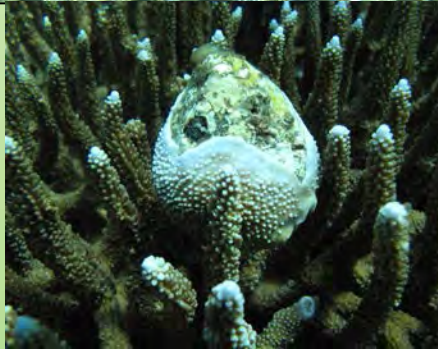

← Close-up of affected area



Eyes of the Reef

2



- ✓ Type of impact?
- ✓ Coral type?
- ✓ Number of colonies affected?
- ✓ Description:

W. Hoot

✓ Type of impact?

Coral abnormality

✓ Coral type?

Massive

✓ Number of colonies affected?

One

✓ Description:

Distinct white/pink band on section of coral. Area within band is covered with fuzzy-looking algae.



W. Hoot



Eyes of the Reef

3

✓ Type of impact?

✓ Debris type?

✓ Number of items
per m²?

✓ Description:





✓ Type of impact?

Marine debris

✓ Debris type?

Cans

✓ Number of items
per m²?

~10-15

✓ Description:

Hundreds of cans on the
bottom



Eyes of the Reef

4



- ✓ Type of impact?
- ✓ Coral type?
- ✓ Percent of colonies affected?
- ✓ Severity?

NOAA



✓ Type of impact?
Coral bleaching

✓ Coral type?
Soft coral

✓ Percent of colonies affected?
20-30%

✓ Severity?
Moderate